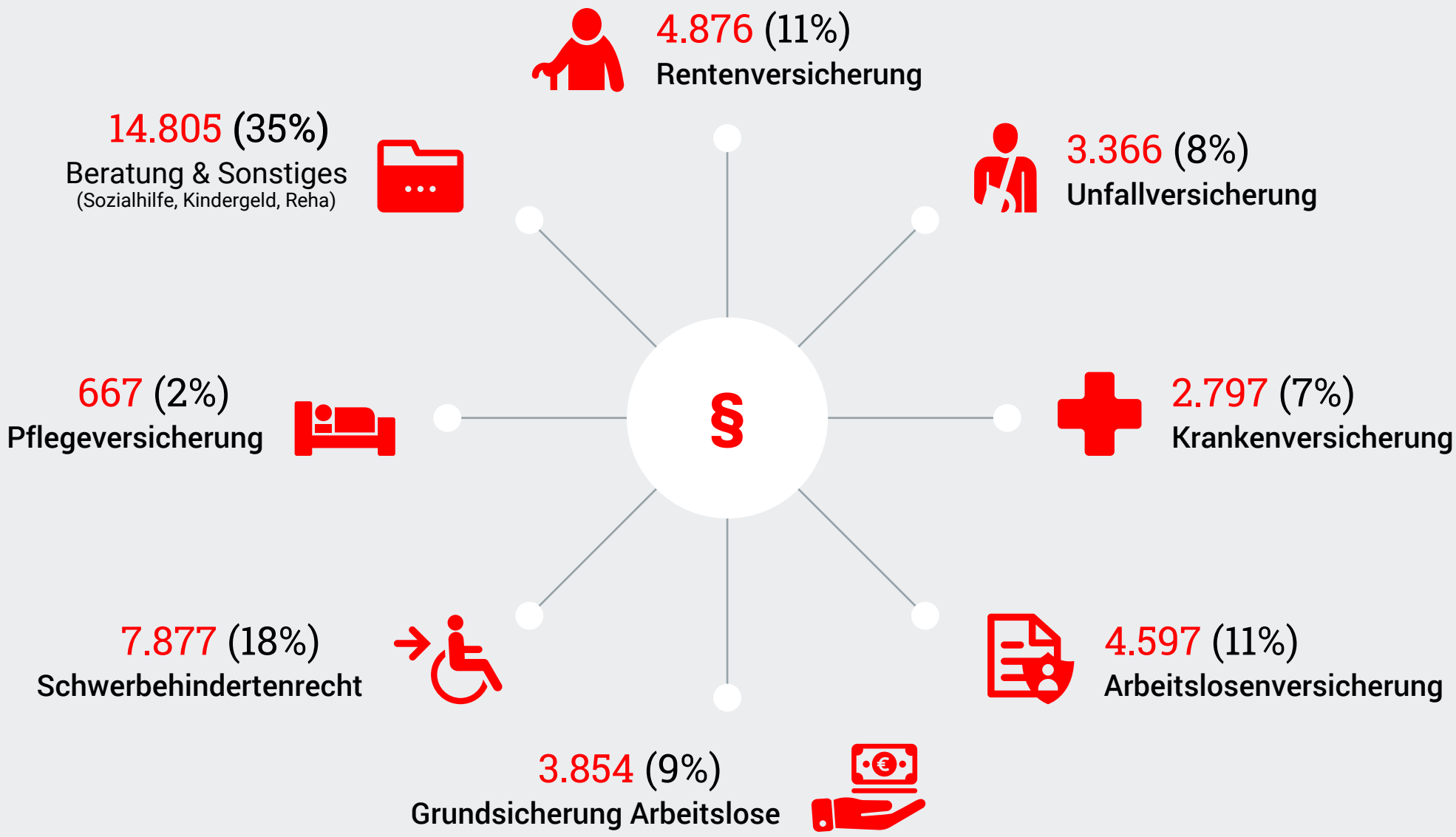Streitgegenstände im Sozialrecht 2023, 1. Instanz